

MANDATORY DISCLOSURES

DIPLOMA IN ENGINEERING & TECHNOLOGY / PHARMACY / H.M.C.T. PROGRAMMES

The following information is to be given in the Information Brochure besides being hosted on the Institution's official Website.

"The information has been provided by the concerned institution and the onus of authenticity lies with the institution and not on AICTE / Govt. / DTE."

I. NAME OF THE INSTITUTION

- Address including telephone, Fax, e-mail.

Name of the Institutions	Address of the Permanent Site with Pin Code & Nearest City
Navjeevan Education Society's Polytechnic	Ganesh Nagar , Ganesh Path,
	Bhandup (West)
	S. No. 153 (P) Village : Bhandup
	State : Maharashtra Pin Code : 400 078
	Fax No : 25953840 STD Code: 022
	Phone No.: 022 – 2595 2601 , 2595 3840
	E-mail: nespolytechnic@rediffmail.com
Nearest City: Bhandup	



II. NAME & ADDRESS OF THE PRINCIPAL

- Address including telephone, Fax, e-mail.

Name : Anupam S. Choudhary
Address :- 405, 4 th floor, Siddharudh Apt., Belapur Raod, Kalwa – Thane (W) -400605
Telephone (Office) : 022- 25953840, 25952601 Fax :- 25953840
Telephone (Residential) : 9892752446
E-mail :- anupam_choudhary222@rdiffmail.com

III. GOVERNANCE

- Members of the Board and their brief background

Chairman	R. S. Sawant	Secretary , Navjeevan Educaiton Society
Member	V. L. Morajkar	President, Navjeevan Education Society
Member	L. S. Rane	Member, Navjeevan Education Society.
Member	Dr.(Mrs)A. D. Sawant	Member, Navjeevan Education Society
Member	Dr. S. D. Sawant	Member, Navjeevan Educaiton Society
Member	Dr. Rajesh Rao	Member, Navjeevan Educaiton Society
Member	Mr. Pandit Ramaji Bari	Industrialist
Member	Mr. Pramod A. Patil	Technologist
Member	Mr. S. M. Ganechhari	Principal, Thakhur Polytechnic
Member	Mr. G. S. Subhedar	Ex. Asst. Director D.T.E.
Member	Mr. S. R. Patil	Educationist
Member- Secretary	Mr. A. S. Choudhary	Principal N.E.S. Polytechnic

- Frequency of the Board Meetings :** Twice in a year and as when required
- Members of Academic Advisory Body

01	A. U. Choudhary	Convener
02	Bhoir A. S.	Member
03	Kantute A. U.	Member
04	Amte P. V.	Member
05	Patil T. P.	Member
06	Parab Prakash Parents Representative	Member
07	Srawanpatil Nishak R. Student Representative	Member

- Frequency of the Academic Advisory Body :** Once in a month and as when need arises
- Organizational chart and processes

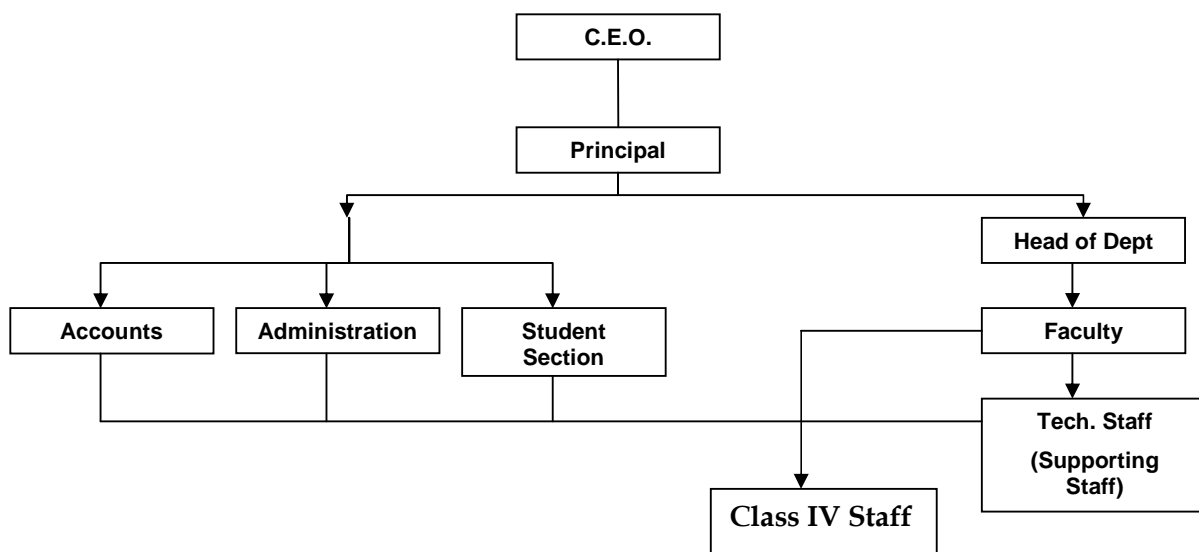

- **Nature and Extent of involvement of faculty and students in academic affairs / improvements :**

Student and faculty of the Institute participate in various seminars, workshop in national/international level / sports etc. Seminars are arranged from reputed persons from Industries and academics Institutions. Industrial visits. Students and faculty participates in industry and Academic meet, Industrial exhibitions etc.

- **Mechanism / Norms & Procedure for democratic / good Governance.**

- i. Discussion with the organizational member regarding his/her personal problem.
- ii. Collection of surrounding matters related to problem and transfer, checking of problem by expert committee which involving some faculty members.
- iii. Expert committee compares their discussion with rule & regulation pre-decided by board like DTE/AICTE/MSBTE / Institute etc.
- iv. Submission of report to the higher authority like Principal.
- v. For the norms and technical improvement , technical committee gather the information, make the discussion with the industrial/AICTE/ DTE/ MSBTE related experts , transfer the matter to the Principal.
- vi. With the positive/ Negative feedback from the authority, it implements the procedure for the good governance.

- **Student Feedback on Institutional Governance/faculty performance.**

- i. Weekly feedback from students regarding the teaching quality of staff members,problem related to infrastructure,facility provided by the management
- ii. Cross checking of lectures methodology of teaching individual faculty during their teaching hours
- iii. Feeling of feedback form from students
- iv. Implementation of feedback by giving pre-intimation to the concerned subject staff member/management

- **Grievance redressal mechanism for faculty,staff and students.**

- i. Personal meeting of faculty /staff/students with the principal those are having problems/grievances etc.
- ii. Finding the positive and negative aspects of grievances.
- iii. Transfer the request to the management body.
- iv. Implementation combined report system by the management and Principal with the concerned staff/students.

IV. PROGRAMMES

- Name of the Programmes approved by the AICTE

Sr. No.	Name of Course	Full/Part Time	Duration (Yrs)	Sanctioned Annual Intake
1	Electrical Engg.	FT	03 YRS.	60
2	Electronics & Communication Engg.	FT	03 YRS.	60
3	Computer Engg.	FT	03 YRS.	60
4	Information Technology	FT	03 YRS.	60
5	Mechanical Engg.	FT	03 YRS.	60

- Name of the Programmes accredited by the AICTE :- NIL

- For each Programme the following details are to be given:

NAME	Number Of Seats	Duration	Cut off Marks / Rank						Fees 2007-08
			2007		2006		2005		
			Open	B.C	Open	B.C	Open	B.C	
Electrical Engg.	60	03 YRS.	50%	45%	50%	45%	50%	46%	31610
Electronics & Communication Engg.	60	03 YRS.	50%	51%	50%	46%	50%	45%	31610
Computer Engg.	60	03 YRS.	51%	52%	50%	46%	50%	45%	31610
Information Technology	60	03 YRS.	51%	46%	50%	47%	52%	47%	31610
Mechanical Engg.	60	03 YRS.	51%	48%	Starting From A. Y. 2007-08				31610

- Placement Facilities

NAME	Campus Placement			Max Sal.	Min. Sal.	Avg. Sal.
	2007	2006	2005			
Electrical Engg.	05	03	01	8500	2200	5350
Electronics & Communication Engg.	03	02	01	5000	3000	4000
Computer Engg.	02	02	--	5500	4500	5000
Information Technology	--	--	--	--	--	
Chemical Engg.	--	--	02	6000	4500	5250
Mechanical Engg.	Starting From A. Y. 2007-08					

Most of Students are interested to peruse admission in the degree college therefore campus placement is comparatively less.

V. FACULTY

- Branch wise list faculty members:

- Permanent Faculty**

SR. NO	NAME & DESIGNATION	Designation	QUALIFICATION	EXPERIENCE	BASIC PAY	TOTAL EMOLUMENT PER MONTH
1	Choudhary A. S.	Principal	M.Tech. Computer Tech.	09 YRS.	14100	35998/-
2	Bharambe S.B.	Lect. Math.	M.Sc BEd	13 YRS.	11300	29068
3	Patil T.P.	Lect.Phy	M.Sc.phy	13 YRS.	11025	28387
4	Salaskar S.S.	Lect. Chem	M.Sc.	12 YRS.	11025	28387
5	Mr. Kantute Anita U.	I/C.H.O.D (ET)	B.E.	11 YRS.	10200	26345
6	Chamat R.M.	Electrical	B.E.	08 YRS.	9375	24304
7	Dere Trupti. M	Lect. Electrical	B.E.	08 YRS.	9375	24304
8	Bhoir A.S.	I/C.H.O.D	B.E.	08 YRS.	10200	26345

- Permanent Faculty: Student Ratio :- **1 : 86**

- ADHOC FACULTY**

SR. NO	NAME & DESIGNATION	Designation	QUALIFICATION	EXPERIENCE	BASIC PAY	TOTAL EMOLUMENT PER MONTH
1.	Ghag M.J.	Lect. EDG.	B.E.	10 Yrs.	20000 Con.	20000/-
2.	Mr.Shinde Surendra B.	Lect. CMS	M.A. B.Ed.	01 Yr.	10000 Con.	10000/-
3.	Mr.Mekhe Rajendra D.	Lect. CMS	M.A. B.Ed.	01 Yr.	10000 Con.	10000/-
4	Mrs. Bhot Nalini S.	Lect Chem.	M.Sc.		8000 Con.	8000/-
5	Mr. Singh Santosh	Lect Math	M.Sc.		8000 Con.	8000/-
6	Mrs. Gupta Punita v.	Lect. Chem.	M.Sc.		8000 Con.	8000/-
Electronics Dept.						
7	Mrs. Gavande Amit V.	Lect.	B.E.	01 Yr.	8000 Con.	8000/-
8	Mrs. Narkhede Manisha	Lect.	B.E	--	8000 Con.	8000/-
9	Mrs. Borole Yogita	Lect.	B.E.	--	8000 Con.	8000/-
Computer Dept.						
10	Mr. Barapatre Harish K.	Lect.	B.E.	1.5 Yrs	10000 Con.	10000/-
11	Mr. Bhamare Pravin B.	Lect.	B.E.	1.0 Yrs	10000 Con.	10000/-
12	Mr. Pimpalkar Munna	Lect.	B.E.	1.0 Yrs.	10000 Con.	10000/-
13	Mrs. Khairnar Jayshree P.	Lect.	MCM.	--	8000 Con.	8000/-
14	Mr. Salve Bharat G.	Lect.	B.E.	--	8000 Con.	8000/-
15	Mr. Patil Gajanan S.	Lect.	M.Sc.	--	8000 Con.	8000/-
16	Mr. Jaiswar Rahul Prasad S.	Lect.	B.E.	--	8000 Con.	8000/-
17	Mrs. Patil Suneha A.	Lect	B.E.		8000 Con.	8000/-
Electrical Engg. Department						
18	Mr. Amte P. V.	I/C H.O.D. Electrical	B.E.	12 Yrs.	20000 Con.	20000/-
19	Mr. Bhot Sanjay D.	Lect.	B.E.	10 Yrs.	8000 Con.	8000/-

C. VISITING FACULTY

SR. NO	NAME & DESIGNATION	Designation	QUALIFICATION	EXPERIENCE	BASIC PAY	TOTAL EMOLUMENT PER MONTH
1.	Kolhe Yogesh T.	Lecturer	M.Sc. B.Ed.	07 Yrs	Hourly Basis	

- Number of faculty employed and left during the last three years

Posts	2006-2007		2005-2006		2004-2005	
	Employed	Left	Employed	Left	Employed	Left
Lecturer	26	26	22	22	22	22

VI. PROFILE OF PRINCIPAL WITH QUALIFICATIONS, TOTAL EXPERIENCE, AGE AND DURATION OF EMPLOYMENT AT THE INSTITUTE CONCERNED

For each Faculty give a page covering



1. Name :- **Anupam Shashikant Choudhary**

2. Date of Birth :- **01/10/1974**

3. Educational Qualification :- **M.Tech (Computer)
Ph.d. Pursuing**

4. Work Experience

- Teaching :- 09 Years , 04 Months.
- Research :- 03 Months (Routing & Three layer Swathing)
- Industry :- Nil
- Others :- Nil

5. Area of Specializations :

6. Subjects teaching at Under Graduate Level :- **Artificial intelligence, Robotics, Digital Signal Processing, Operating System, Computer Graphics, Computer Network, Microprocessor, Digital Techniques.**

7. Research guidance :- **Use of artificial intelligence in Biomedical Applications.**

No. of papers published in

Masters's :- 01

Ph.D.

National Journals :- 01

- International Journals

- Conferences :- 08

8. Projects Carried out :- Analysis of Biomedical tomography using ANN.

9. Patents :- Nil

10. Technology Transfer :- Nil

11. Research Publications :- Nil

12. No. of Books published with details :- 03

Sr. No.	Title	Year of Publication	Publication
01	Communication System	2000	Shubham Publication, Nagpur
02	Advanced Communication System	2000	Subham Publication, Nagpur
03	Microprocessor	2000	Subham Publication, Nagpur

VII. FEE

- Details of fee, as approved by State fee Committee, for the Institution.
Approved by Shikshan Sulk Samitee :-

	2006-2007	2007-2008
FEES	31610	33981 (Interim)

- Time schedule for payment of fee for the entire programme. :-
Beginning of the academic year for every year
- No. of Fee waivers granted with amount and name of students. : **Nil**
- Number of scholarship offered by the institute, duration and amount :- **Nil**
- Criteria for fee waivers/scholarship. : **Nil**
- Estimated cost of Boarding and Lodging in Hostels. :- **Not Applicable**

VIII. ADMISSION

- Number of seats sanctioned with the year of approval.

Diploma Courses	1 st Year of approval by AICTE (give approval ref. no. & date)	Sanctioned Intake
ELECTRICAL ENGG. (FT)	1995 F.740-89-154(E) / RC/ 94 DT. 30-04-1995	60
ELECTRONICS & COMM. ENGG. (FT)	1995 F.740-89-154(E) / RC/ 94 DT. 30-04-1995	60
COMPUTER ENGG. (FT)	1999 F.740-89-154(E) / RC/ 95 DT. 12-08-1999	60
INFORMATION TECHNOLOGY (FT)	2001 F.740-89-154(E) / RC/ 95 DT. 01-08-2001	60
MECHANICAL ENGG. (FT)	2007 F.740-89-154(E) / RC/ 95(103/TMDE-1419) DT.28.06.2007	60

- Number of students admitted under various categories each year in the last three years.

ADMISSION ACADEMIC YEAR 2007-2008

CASTE WISE DISTRIBUTION OF ADMITTED STUDENT (BOYS & GIRLS)

COURSE NAME	INTAKE	OPEN	SC	ST	VJ/DT	NT 1	NT 2	NT 3	OBC	SBC	TOTAL ADMITTED SEATS
Computer Engg.	60	47	4			1	1	1	6		60
Electronics & Comm. Engg.	60	46	2				1		10	1	60
Electrical Engg.	60	43	7				3		7		60
Information Technology	60	44	4					1	11		60
Mechanical Engg.	60	39	7				1		11	2	60

ADMISSION ACADEMIC YEAR 2006-2007

CASTE WISE DISTRIBUTION OF ADMITTED STUDENT (BOYS & GIRLS)

COURSE NAME	INTAKE	OPEN	SC	ST	VJ/DT	NT 1	NT 2	NT 3	OBC	SBC	TOTAL ADMITTED SEATS
Computer Engg.	60	36	9	-	1	-	2	1	11	-	60
Electronics & Comm. Engg.	60	44	7	-	-	-	-	-	8	1	60
Electrical Engg.	60	31	5	1	-	-	2	-	8	1	48
Information Technology	60	46	3	-	-	-	1	1	9	-	60
Medical Electronics	60	-	-	-	-	-	-	-	-	-	00

ADMISSION ACADEMIC YEAR 2005-2006

CASTE WISE DISTRIBUTION OF ADMITTED STUDENT (BOYS & GIRLS)

COURSE NAME	INTAKE	OPEN	SC	ST	VJ/DT	NT 1	NT 2	NT 3	OBC	SBC	TOTAL ADMITTED SEATS
Computer Engg.	60	35	8	-	-	-	1	1	7	-	52
Electronics & Comm. Engg.	60	33	6	-	-	1	-	1	10	01	52
Electrical Engg.	60	11	5	-	-	-	-	-	2	-	18
Information Technology	60	17	4	-	-	-	1	-	5	01	28
Medical Electronics	60	-	-	-	-	-	-	-	-	-	00

- Number of applications received during last two years for admissions under Management Quota and number admitted. :- **NO Management Quota.**

IX. ADMISSION PROCEDURE

Sr. No	Activity	Period
01	SALE OF ADMISSION FORMS & PROSPECTUS	After next day from Declaration of SSC Result.
02	LAST DATE OF RECEIVING COMPLETELY FILLED FORMS.	Within 15 days after Declaration of SSC Result.
03	DISPLAY OF PROVISIONAL MERIT LIST	After 2 days of Last date of Receiving of Completely filed forms
04	LAST DATE OF RECEIVING COMPLAINTS REGARDING PROVISIONAL MERIT LIST	within 2 days after Display of Provisional Merit List.
05	DISPLAY OF FINAL MERIT LIST	Next day after Last date of receiving complaints regarding provisional Merit List.
06	START OF ADMISSION AS PER MERIT LIST	Next day After Display of final merit list
07	START OF FIRST YEAR CLASS	Third Week Of July
08	LAST DATE OF ADMISSION PROCESS	14 Aug. or As directed by DTE

- The policy of refund of the fee, in case of withdrawal, should be clearly notified.
(As per DTE Rule)

Refund of fees:

The candidate who has been provisionally admitted may cancel admission by submitting an application in duplicate and may request for refund of fees. The refund of fees as applicable shall be made in due course. It is made clear that such application for cancellation will be considered if and only if the admission is confirmed by paying the prescribed tuition fee and other fees in full and by submitting the original documents. Refund shall be made after deduction of the cancellation charges as shown below:

1. In the event of a student/ candidate withdrawing before the starting of the course, the wait-listed candidates should be given admissions against the vacant seat. The entire fee collected from the student, after a deduction of the processing fee of not more than Rs.1000/- (Rupees one thousand only) shall be refunded and returned by the Institution to the student/candidate withdrawing from the programme.
2. Should a student leave after joining the course and if the seat consequently falling vacant has been filled by another candidate by the last date of admission, the Institution must return the fee collected with proportionate deductions of monthly fee and proportionate hostel rent, where applicable.

**Item No I-IX must be given in information brochure and must be hosted as fixed content in the website of the Institution.
The Website must be dynamically updated with regard to IX-**

X. APPLICATION FORM

- Downloadable application form, with online submission possibilities. :- **In Process**

XI. LIST OF APPLICANTS

- List of candidates whose applications have been received along with percentile / percentage score for each of the qualifying examination in separate categories for open seats.
- List of candidates who have been offered admissions. :- Available on www.dte.org

XII. RESULTS OF ADMISSIONS UNDER MANAGEMENT SEATS / VACANT SEATS

Not Applicable

- Composition of selection team for admission under management quota with the brief profiles of the members. (This information be made available in the public domain after the admission process is over.)
- Score of the individual candidates admitted arrange in order of merit.
- List of candidates who have been offered admission.
- Waiting list of the candidates in order of merit to be operative from the last date of joining of the first list candidates.
- List of the candidates who joined within the date, vacancy position in each category before operation of waiting list.

XIII. INFORMATION ON INFRASTRUCTURE AND OTHER RESOURCES AVAILABLE

LIBRARY:

- Number of Library books/Titles/Journals available (programme-wise)

Sr. No.	Course(s)	Number of titles of the books	Number of volumes	Journals	
				National	International
1	Computer Engg	420	1007	1	
2	Information Technology			1	
3	Electronics	255	936	2	
4	Electrical Engg.	230	711	3	
5	Mechanical Engg.	24	125		
6	Chemical Engg.	107	324		
6	Common for all	249	1539	4	

- List of online National/International Journals subscribed. :- Nil
- E-Library facilities :- Not available

LABORATORY:

Details of Laboratories & Workshops

Sr.No	Name of the Course	Name of the laboratory/workshop	Total Area of lab/workshop		Major equipment
01	LAB ELECTRICAL 04	M/C – 1 M/C – 2 EMN ELE. W/S	60 60 60 60	240	Dimmer state, Load Bank, D. C. Motors of all types, Motor generator Set , Control panel for synchronOUS motor, Dual Power supply, 3 phase TransfOrmEr, Inductor, Alternator Motor Set,
02	COMPUTER & INFORMATION TECHNOLOGY 05	HARDWARE CO – 1 CO – 2 CO – 3 CO - 4	40 60 75 75 60	310	P4-computers : 77 Nos, P3 – computers :- 27 Nos. Laser Printer :- 04 Nos.,
03	ELECTRONICS 04	COMM. LAB APP. ELECT. INSTRUMENT MICRO. PROC. & DIGITAL TECH.	85 128 85	298	Oscilloscope, 20 Mhz Dual Trace CRO, Function Generators, Vinytics 8086 kit, Digital IC Tester, B& W TV trainer Kit, Color TV trainer Kit,, VCR trainer Kit., Fiber Optics demonstrator, Optical Fiber trainer, Microwave trainer, DLP Projector, Modem demonstrator Kit, Dielectric Heating etc.
04	MECHANICAL 05	Fluid Power Lab Theory Of M/C MQC & Measurement Auto. Engg. Lab Ref & Air Condition	75 75 128 90 90	458	Mechanical Branch is Starting Form A. Y. 2007-08 Equipment & Machinery Purchase is under Process.
05	COMMON FOR ALL 03	CHEMISTRY PHYSICS APM Drawing Hall	85 85 85 150	405	Universal Force, Beam, Friction Single purchase scrab, Double Purchase Scfab, 2&3 Share pulley block. Analog Multi-meters
06	Work Shop 02	W/S -1 W/S -2	225 150	375	Lathe Machine, Lathe Machine / Wood Turning, Jointer & Surfaces, Furnace (Black Smithi) with anvil , Welding machine.

COMPUTING FACILITIES:

- Number and Configuration of Systems :- 104 Computers.
- Total number of systems connected by LAN :- 100
- Total number of systems connected to WAN :- NIL
- Internet bandwidth :- 256 kbps
- Major software packages available :-

a)	Operating System for Network (UNIX / LINUX / WINDOWS NT)	Windows 2000 Ser.
b)	Operating System for Desktop (DOS/LINUX/WINDOWS-95/98/2000/XP)	Windows – 98 Windows - XP
c)	List of application Software and compilers available	Turbo C ++
		MS Office –2000
		Auto CAD
		Visual Basic
		Visual Studio
		Oracle 8i
		Anti virus

- Special purpose facilities available

WORKSHOP:

- List of facilities available.
 Games and Sports Facilities :- **Indoor Game facility is available
 Like Carrom, Chess, Badminton ,Table Tennis etc.**
 Extra Curriculum Activities :- **Annual Day , Rangoli Competition , Fashion Show
 & Other**
 Soft Skill Development Facilities :- **Personality Development, Stress Management &
 Time Management programs are conducted**
 Number of Classrooms and size of each :- **15 (Avg. size 60 Sq.m)**
 Number of Tutorial rooms and size of each :- **--**
 Number of laboratories and size of each :- **23 (Avg. 70 Sq.m)**
 Number of drawing halls and size of each :- **01 (Avg. 150 Sq.m)**
 Number of Computer Centres with capacity of each :- **04 (Avg. 75 Sq.m)**
 Central Examination Facility, Number of rooms and capacity of each. :
 Exam. Control Room :- **Size 40 Sq.m**
Exam. Room :- 15 Rooms
Seating Capacity of Each :- 30

Teaching Learning process

- Curriculam and syllabus for each of the programmes as approved by the MSBTE.
As per MSBTE syllabus. Available on www.msbte.com website.

- Academic Calendar of the MSBTE.

As per MSBTE Calendar. Available on www.msbte.com website.

- Academic Time Table :-
- Teaching Load of each Faculty :- **18-20**
- **Internal Continuous Evaluation System and place**

Assessment for the internal evaluation is done by giving MSBTE form i.e. A-1 form. In this form there is continuous evaluation of student (progressive evaluation) on the basis their practical work (Journal).

Final assessment is at the time of final practical examination. "Progressive skill test" (PS) are conducted in our college campus.

- **Students' assessment of Faculty, System in place.**

For this assessment, MSBTE provide the form A-2. in this form individual student practical assessment has done by faculty and keep the record of each student on separate sheet in our college. This record is safely keep under the custody of Head of Department.

Faculty Profile

Sr.No.	Name	Designation	Subject Teaching
1.	Choudhary A. S.	Principal	Microprocessor
2.	Bharambe S.B.	Lect. Math.	Engg. Maths
3.	Patil T.P.	Lect.Phy	Applied Sci. Physics
4	Salaskar S.S.	Lect. Chem	Applied Sci., Chemistry
5.	Ghag M.J.	Lect. EDG.	Engg. Mechanics, Engg. Drawing.
6	Mr.Shinde Surendra B.	Lect. CMS	Communication Skill, Development of life Skill
7.	Mr.Mekhe Rajendra D.	Lect. CMS	Communication Skill, Development of life Skill
8.	Mrs. Bhot Nalini S.	Lect Chem.	Applied Sci. , Profession Practice, DLS.
9.	Mr. Singh Santosh	Lect Math	Engg. Maths, Applied Science
10	Mrs. Gupta Punita v.	Lect. Chem.	Applied Sci-2, Professional Practice
	Electronics Dept.		
11	Mr. Kantute Anita U.	I/C.H.O.D (ET)	Comm. System –I, Comm. System –II, DCS, EDP.
12	Mrs. Gavande Amit V.	Lect.	Microprocessor & Microcontroller, Electronic Instruments & measurements, Advance Microprocessor
13	Mrs. Narkhede Manisha	Lect.	Instrumentation &

			Control Sys., Analog Comm., Applied Electronics.
14	Mrs. Borole Yogita	Lect.	LIC, Industrial Electronics, Ele. Component & Applications
	Computer Dept.		
15	Bhoir A.S.	I/C.H.O.D	Engg. Mechanics (FYME/FY), DGS (SYCO/ SYIF)
16	Mr. Barapatre Harish K.	Lect.	'C' Prg., (FYCO/FYIF), Data structure
17	Mr. Bhamare Pravin B.	Lect.	Operating System (TYCO/TYIF) Comp. Org. (P.P.- TYCO)
18	Mr. Pimpalkar Munna	Lect.	Network Management Computer Network- (P.P. – DGS)
19	Mrs. Khairnar Jayshree P.	Lect.	Web Design/ Web Page designing, Web Technology
20	Mr. Salve Bharat G.	Lect.	CAM/VB/'C' Prog. (SYEE/SYET)
21	Mr. Patil Gajanan S.	Lect.	'C' Prog., Web Page Designing (P)
22	Mr. Jaiswar Rahul Prasad S.	Lect.	JAVA/OMD-CAM (TYCO/TYIF)
23	Mrs. Patil Suneha A.	Lect	Computer graphics, Data structure (SYIF), VB (TYCO)
	Electrical Engg. Department		
24	Mr. Amte P. V.	I/C H.O.D. Electrical	Elect.m/c 2, DGS, D.C. M/c and Xmer, Fund. Of Elect. Engg.
25	Chamat R.M.	Electrical	Elect. Power II, EDP, Elect. Est., Elect. Technology
26	Dere Trupti. M	Lect. Electrical	MPS, UTS, Trans. Of Power Elect. Drawing.
27	Mr. Bhot Sanjay D.	Lect.	Instrumentation, App. Electronics, Microprocessor.

Brief profile of each faculty.

Special purpose.

- Software, all design tools in case
- Academic Calendar and frame work.
- Research Focus.

List of typical research projects.

- Industry Linkage :- Students are sent for Industrial visits in various Industries like BARC, Loco shade, Power Station ,GMRT, VSNL , MTNL etc.
- ▶ Publications (if any)
- ▶ Placement status :- Placement cell has been created for whole Institute.
- ▶ Admission procedure :-
 1. Advertisement is published in popular news paper and applications are invited from eligible candidates.
 2. Merit List is prepared on the basis of marks of aptitude tests / personal interviews.
 3. Students are admitted on the basis of above merit.
- ▶ Fee Structure :-

Tuition Fees	:	Rs. 29,130/=
Development Fees	:	Rs. 2,480/=

Total	:	Rs. 31,610/=

- ▶ Hostel Facilities :- **Not Available.**

NOTE: Suppression and / or misrepresentation of information would attract appropriate penal action.

I / We solemnly declare that no information has been withheld and all the information provided in this Mandatory Disclosures is correct. If any information is found to be incorrect or false, I / We understand that proposal shall be liable for rejection.

Date:

**Name and Signature of the
Authorized Signatory of the
institution with seal**

Place: